

## Certificate of Analysis

Date:	2024-05-07 15:13:08 -05:00	Temperature:	25.2 °C
Serial:	LL030573	Cultivar:	
LightLab	Reddi Beverage HPLC	Moisture:	0.0%
Operator:		CoA Revision:	0
Sample ID:		Calibration Exp:	2025-03-11
Method:	LightLab HPLC	Product:	Flora Delta 9
Test Type:	Beverage	SKU:	D9750
Weight / Volume:	n/a	Batch:	
Solvent:	n/a		
Notes:			

### Cannabinoid Profile

Analyte	Per 59.100 ml Serving (mg)	Per 13.0 Pieces(mg)	%	LOQ
THC-A	ND	ND	ND	0.0050
<b>Δ9-THC</b>	<b>10.4</b>	<b>135.1</b>	<b>0.018</b>	<b>0.0050</b>
CBD-A	ND	ND	ND	0.0050
CBG-A	ND	ND	ND	0.0050
CBD/CBG	ND	ND	ND	0.0050
CBN-A	ND	ND	ND	0.0050
CBN	ND	ND	ND	0.0050
CBC-A	ND	ND	ND	0.0050
CBC	ND	ND	ND	0.0050
Δ8-THC*	ND	ND	ND	0.040
Δ10-THC	ND	ND	ND	0.0050
THCV-A	ND	ND	ND	0.0050
THCV	ND	ND	ND	0.0050
Terpenes			Low	
<b>Total THC</b>	<b>10.4</b>	<b>135.1</b>	<b>0.018</b>	
<b>Total Cannabinoids</b>	<b>10.4</b>	<b>135.1</b>	<b>0.018</b>	

ND = Not Detected; n/a = Not Analyzed; LOQ = Limit of Quantification; Total THC = (0.877 x THC-A) + Δ9-THC; Total CBD = (0.877 x CBD-A) + CBD. \* Δ8THC has lower precision and higher detection limit than other cannabinoids.

# Chromatogram

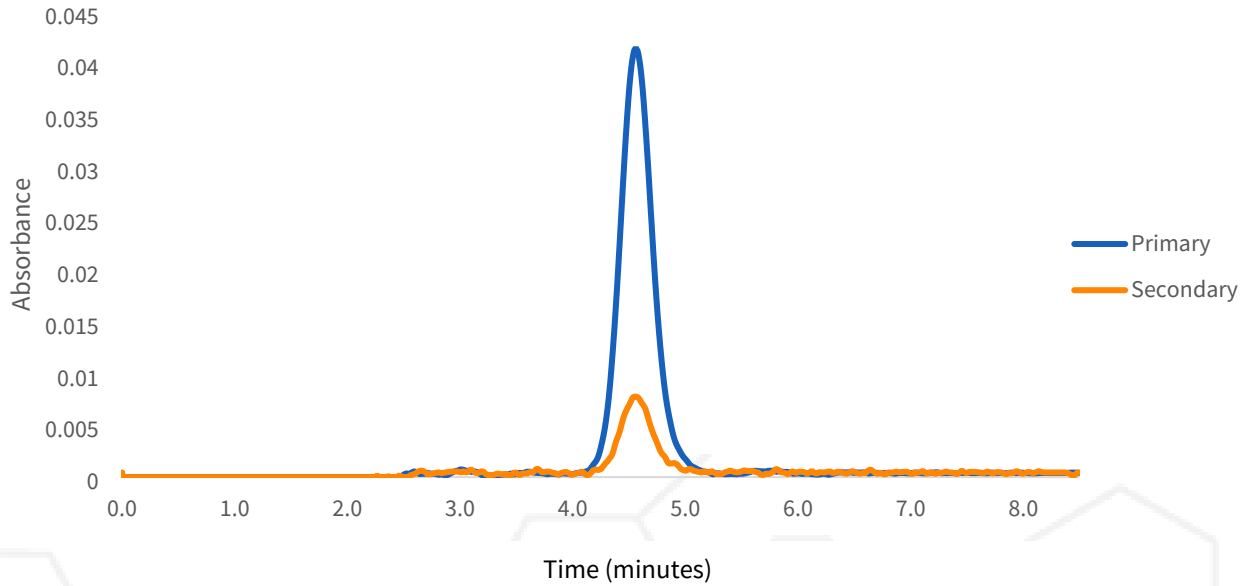

## Change History

Date	User	Action
2024-05-07 15:13:08 -05:00		Test Recorded
2024-05-24 11:51:47 -05:00		Generated a CoA (revision 0)



Scan for Authenticity

Approved

Date

The signatory confirms that the Operator has performed the sample preparation according to the LightLab User's Guide. This report is for quality assurance purposes only. These results relate only to the sample included on this report. Orange Photonics makes no claims as to the efficacy, safety, or risks associated with any detected or non-detected level of any compounds reported herein. Orange Photonics makes no claims regarding the adherence to sample preparation guidelines, by the operator, as outlined in the LightLab User's Guide.